A FOREST FIRE

The cause of forest fire are:

- 90 % from people;
- natural and climatic conditions;

Fire is a death

A fire Service

largest fire, Israel

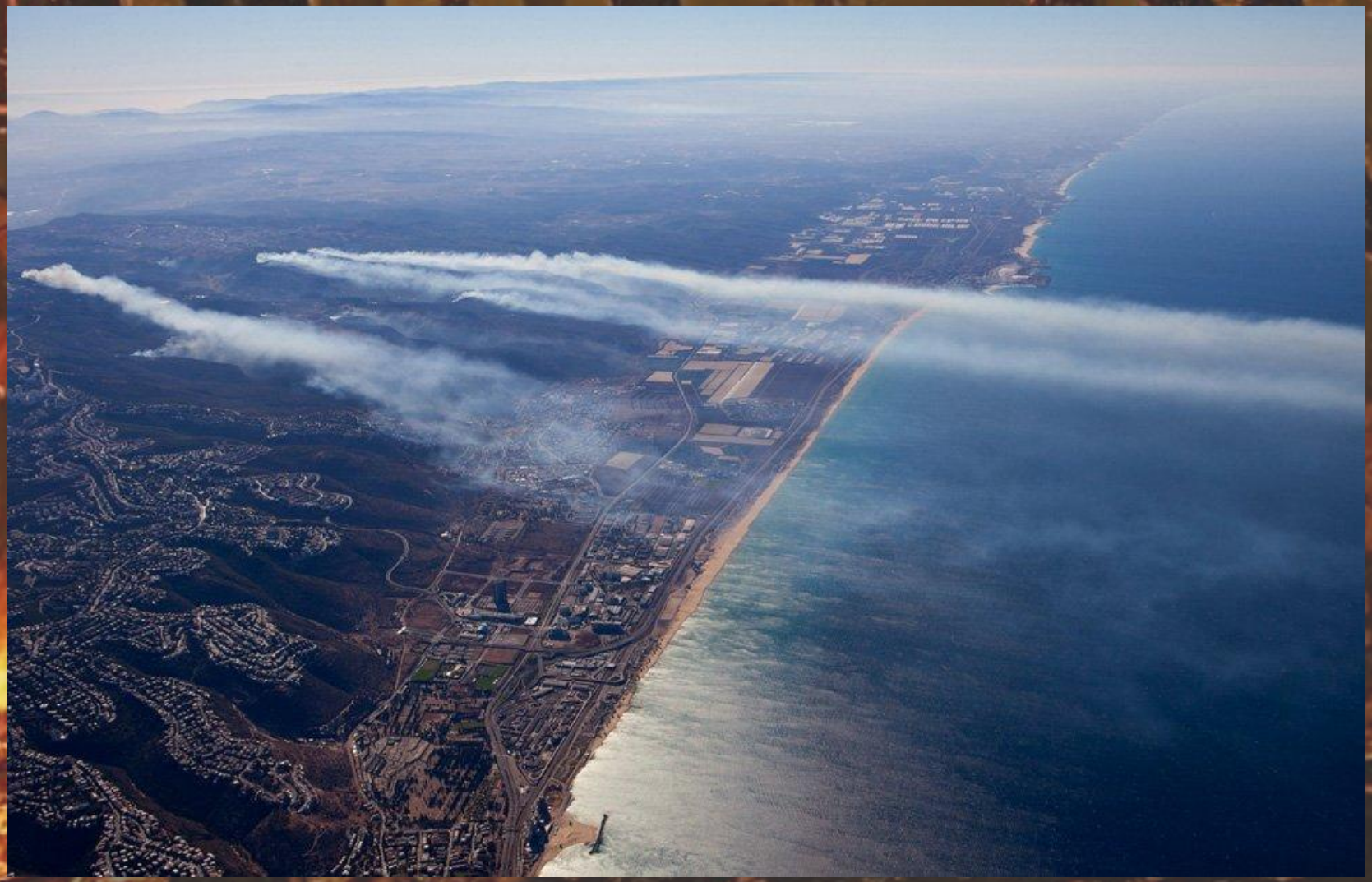
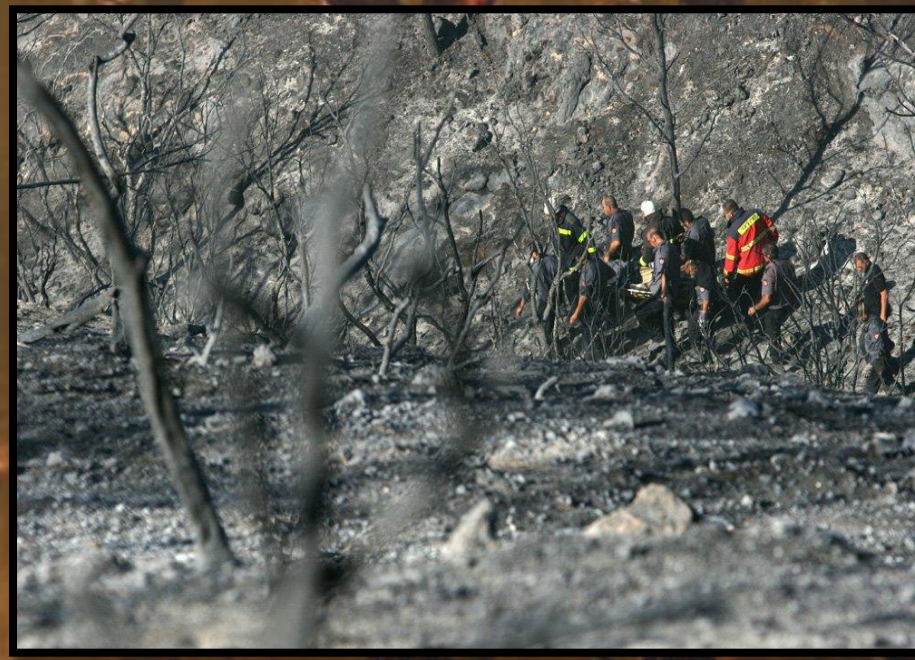
FERNO