КМҚК «Алматы жолаушылар көлігі және технологиялар колледжі»

HAIRDO, HAIRSTYLES

Prepared:Tuyakova A.Zh.

Professional English

Білімділік/Образовательная/Educational: білім алушыларға шаш үлгілері жайлы мәліметтер бере отырып, білімін кеңейту / разширение знания студентов о прическах/to improve and enlarge the knowledge of students about hairdo.

Дамытушылық/Развивающая/Practical: алған білімдерін жаттығу жасау арқылы дамыту, пысықтау ағылшын тілінде ойын жинақы, тиянақты жеткізуге қалыптастыру. Өзін-өзі, өзара оқыту, тексеру, бағалау қабілеттерін дамыту. Тіл дамыту./развивать навыки речи, чтения, письма/to form students’ speaking, listening, reading and writing skills

Тәрбиелілік/Воспитательная/Developing: Өзге тілді және оның мәдениетін құрметтеуге тәрбиелеу./ Воспитать чувства уважения к предмету и к языкам./to develop students’ thinking and memory perception using the new theme.

Сабақтың көрнекілік-техникалық жабдықтары/Оснащения занятия/Teaching materials and visual aids:

a) оқу көрнекілік құралдар/учебно-наглядные пособия/visual aids: интербелсенді тақта, Power Point, суреттер

b) үлестірмелі материалдар/раздаточный материал/distribution materials: жаттығулар / упражнения /exercises, карточкалар/cards

c) ОТҚ/ТСО/technological materials: презентациялық слайдтар, суреттер.

Video- guess the theme of the lesson

Hairstyle Vocabulary for Kids _ Going to the Hairdresser.mp4

Definition

- A hairstyle, hairdo, or haircut refers to the styling of hair, usually on the human scalp.
- The style in which a person's hair is cut, arranged, and worn;
- The hair itself, especially when newly or elaborately arranged.

Synonyms of hairdo: coiffure, cut, do, haircut, hairstyle

THE TOOLS WE USE FOR HAIRDO

Copyright ©www.kids-pages.com

Flashcards

Hair 1

long blond hair

short blond hair

medium length black hair

straight brown hair

curly hair

long wavy hair

pony tail

bun

plaits

Afro

A style of natural African hair that has been grown out without any straightening or ironing, and combed regularly with special afro picks. In recent history, the hairstyle was popular through the late 1960s and 1970s in the United States of America. Though today many people prefer to wear weave.

Bob cut

A bob cut or bob is a short- to medium-length haircut for women in which the hair is typically cut straight around the head at about jaw-level, often with a fringe (or "bangs") at the front.

Bunches

Another name for pigtails worn braided or unbraided.

Cornrows

A hairstyle originating from Subsaharan Africa, popularized by African Americans wherein the hair is braided into a series of locks that cling to the head.

Fringe (bangs)

Hair that is combed to the front of the head and cut at or above the eyebrows.

Highlights

The style involves highlighting or dying various thin sections of hair through hair coloring.

Ponytail

Long hair that is pulled into one or more sections held in a rubber-band(s) or by ribbon(s) anywhere on a head that is similar to a horse's or pony's tail. Ponytails are longer versions of pigtails.

Side Part Hairstyle For Men

A great looking side part men's hairstyle. To get this look you will want to use a product that has a bit of shine. Work a small amount of a shiny pomade into damp hair. Comb into place. To get some extra body use a blow dryer.

Messy Undercut Hairstyle For Men

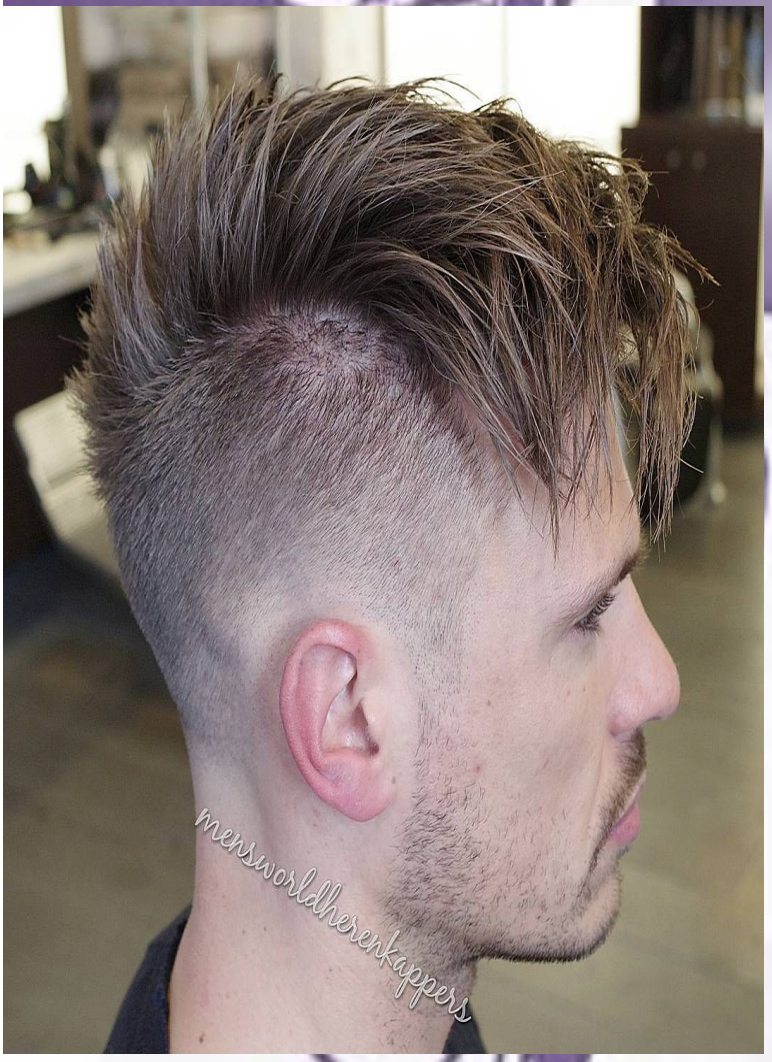

This haircut features messy longer textured hair on top with short shaved sides. A modern take on the undercut.

Medium Length Haircut + Mid Fade

A great looking line up in the front. To get the hair to look like this on top you need to use a blow dryer and brush. You can blow dry damp hair with or without a light to medium hold pomade.

Type of hair

	She has *long* hair.	She has *short* hair.	He has no hair. = He is *bald*.	She has *medium length* hair.	She has *medium length* hair.	She has *short* hair.
+	She has long, *black* hair.	She has short, *black* hair.	-	She has medium length , *blonde* hair.	She has medium length, *red* hair.	She has short, *blonde* hair.
++	She has long, *straight*, black hair.	She has short, *straight*, black hair.	-	She has medium length, *straight*, blonde hair.	She has medium length, *wavy*, red hair.	She has short, *curly*, blonde hair.
or	*Her hair is* long, straight and black.	*Her hair is* short, straight and black.	-	*Her hair is* medium length, straight and blonde.	*Her hair is* medium length, wavy and red.	*Her hair is* short, curly and blonde.
+					She wears glasses.	

TASK1. LOOK AT THE PICTURES AND DESCRIBE THE HAIR OF PEOPLE

the girls stuff
only for girls

Task 2. Work in pairs:

Describe your classsmatesr hair.

Ann has got long, brown, curly hair.

Task 3.Find the definitions of the words.

Bob cut	Another name for pigtails worn braided or unbraided
Bunches	A style of natural African hair that has been grown out without any straightening or ironing, and combed regularly with special afro picks.
Highlights	is a short- to medium-length haircut for women
afro	The style involves highlighting or dying various thin sections of hair through hair coloring.
Ponytail	Long hair that is pulled into one or more sections held in a rubber-band

Task 4.Draw the following hairdo

- short and wavy hair
- long, curly and black hair
- medium length wavy, ginger hair
- short, blonde hair
- low ponytail
- bob cut with fringe
- bunches with plaits
- pigtails

Task 4.Fill the right words

People usually have s_____t or l_____ hair. We can wear w_____ , c_____ or st_____t hair too. Mainly young guys like s_____y look.

This style is simple to maintain. The sp_____y hair style is super easy to care for. It dries fast and is easy to style. There is no need for a blow dryer or curling iron. U_____ are the most popular types of hairstyles for a special event such as prom, a wedding or a ball. The p_____ is a chic hairstyle for day or evening. We wear it low at the back of the neck for business or evening occasions or keep it in the middle of the head for a casual sporty look.

Рефлексия
Бес саусақ әдісі

Thank you for attention!!!