ТЕМА УРОКА: ENGLISH HOLIDAYS

Содержание:

Тема урока.....3
Цели урока.....4
Задачи урока.....5
Техническое оснащение.....8
New Year Day.....9
New Year Celebrations in Britain.....10
St. Valentine's Day.....11
Mother's Day.....12
April Fool's Day.....13
St. George's Day.....14
Easter.....15
Father's Day.....17
Halloween.....18
Christmas Day.....20
Quiz time.....22
Литература.....23

Цели урока:

- *развитие иноязычной коммуникативной компетенции учащихся*

- *овладение моделями высказывания на иностранном языке*

Задачи урока:

- *образовательная*:

- понимание учебных текстов;
- ориентация на формирование развития аудитивных навыков и умений;
- обобщение лексического материала по теме «Holidays in Great Britain»;
- обобщение грамматического материала по теме «Present simple (to be – questions; negatives)»;
- развитие навыков говорения, аудирования, чтения и письма по теме.

- *воспитательная*:

- повысить мотивацию к изучению иностранного языка;
- воспитать любовь к культуре и традициям страны изучаемого языка;
- воспитывать культуру общения в разных видах речевой деятельности;
- соблюдение правил культуры поведения.

- *развивающая*:

- развитие творческих особенностей у студентов;
- развивать монологическую и диалогическую речь;
- развивать языковую догадку, память, внимание;
- развивать умение выборочно понимать на слух необходимую информацию;
- развивать умения познавательной деятельности.

Техническое оснащение

- учебник
- доска
- аудио проигрыватель
- раздаточный материал

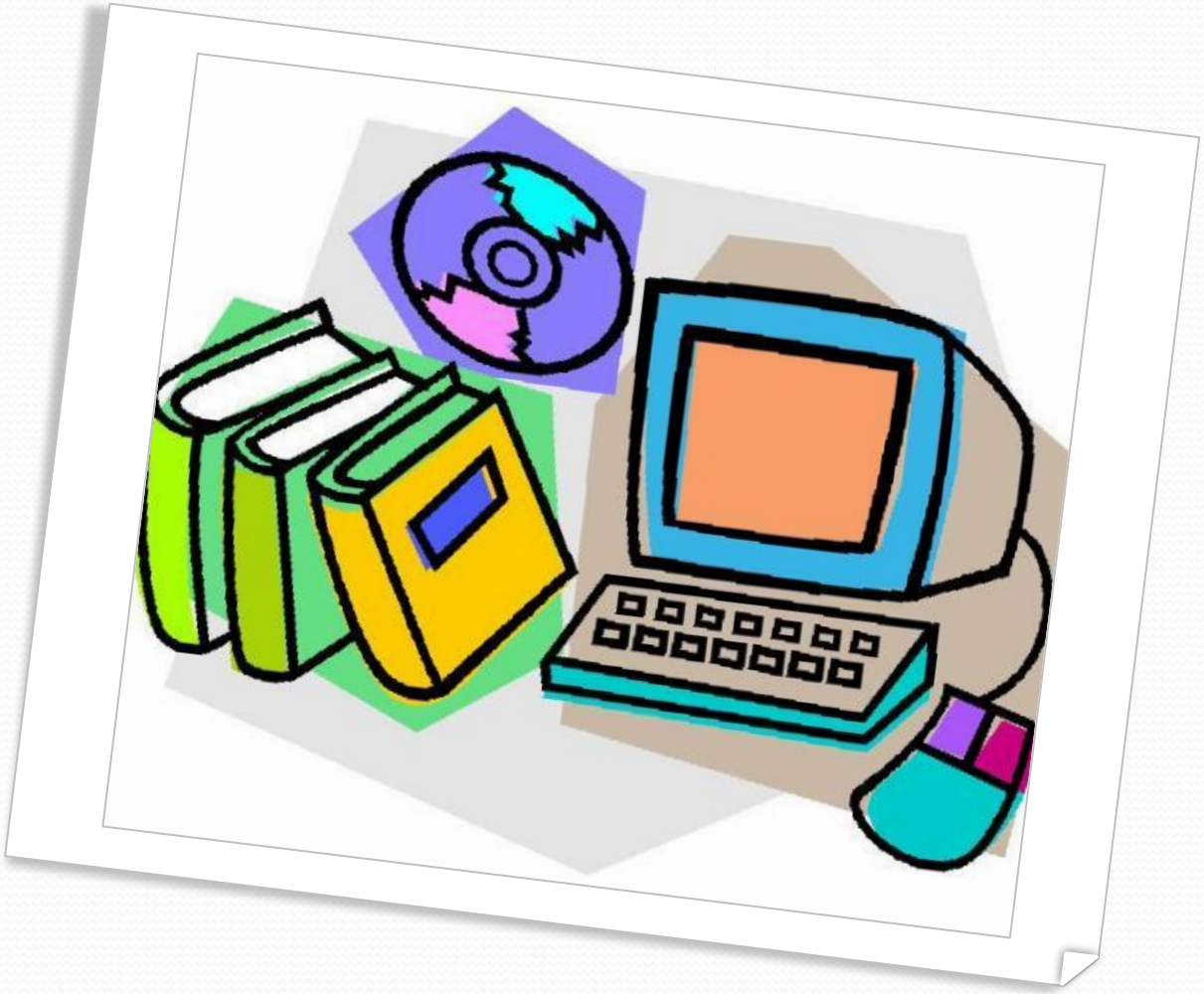

New Year Day (January, 1)

New Year in Britain is celebrated on January 1, the first day of the first month as per the Gregorian Calendar. This day was officially declared as New Year's Day in 1752.

New Year is the much awaited celebration for the people of Britain. Many people hold or attend parties in the evening to say goodbye to the old year and to welcome the new year.

New Year Celebrations in Britain

New Year celebrations in Britain is a colorful affair and is celebrated with great enthusiasm. Midnight parties, lavish meals, champagnes, music, dance and fireworks are the important parts of New Year in Britain. It is the biggest night-out of the year.

Musicians, dancers, acrobats, drums and other entertainers do a splendid job to make the event most distinguished one. Another important part of New Year celebrations in Britain is the biggest New Year parade.

St. Valentine's Day (February, 14)

Romantic festival of **St. Valentine's Day** is celebrated with enthusiasm and fond regard in several countries around the world. Most commonly observed Valentine's Day tradition and custom is expressing one's love with an exchange of cards, flowers and gifts.

Mother's Day (March)

In Great Britain and Ireland celebrate **Mothering Sunday** on the fourth Sunday of March. They eat cake and buy gifts of chocolate or flowers for their mothers as way to thank them for all they do. All women try to be nice and happy on this day.

A popular saying is that God cannot be present everywhere and so he created mothers.

April Fool’s Day (April, 1)

April Fools' Day (alternatively April Fool's Day, sometimes All Fools' Day) is celebrated on April 1 every year. April 1 is not a national holiday, but is widely recognized and celebrated in various countries as a day when people play practical jokes and hoaxes on each other called April fools.

St. George's Day (April, 23)

Saint George's Day is the feast day of Saint George. It is celebrated by various Christian churches and by the several nations, kingdoms, countries, and cities of which Saint George is the patron saint. Saint George's Day is celebrated on 23 April, the traditionally accepted date of Saint George's death in AD 303.

Easter (April)

Easter is a very popular holiday in Great Britain. At Easter the British celebrate the idea of the new birth by giving each other chocolate Easter eggs, which are opened and eaten on Easter Sunday.

Easter poems

Easter Bunnies

Five little Easter bunnies sitting in a row
First one said, "See my ears go flop, flop, flop."
Second one said, "Just watch me hop, hop, hop."
Third one said, "See my Easter eggs so bright."
Fourth one said, "Ready to bring you on Easter night."
Fifth one said, as he nodded his head,
"We will come if you are in bed."
So five little bunnies quick as can be,
Hopped back to their hollow by the big oak tree.

Hot cross buns!

Hot cross buns!
Hot cross buns!
One-a- penny,
Two-a-penny,
Hot cross buns!
If you have no daughters,
Give them to your sons,
One - a - penny,
Two -a-penny,
Hot cross buns!

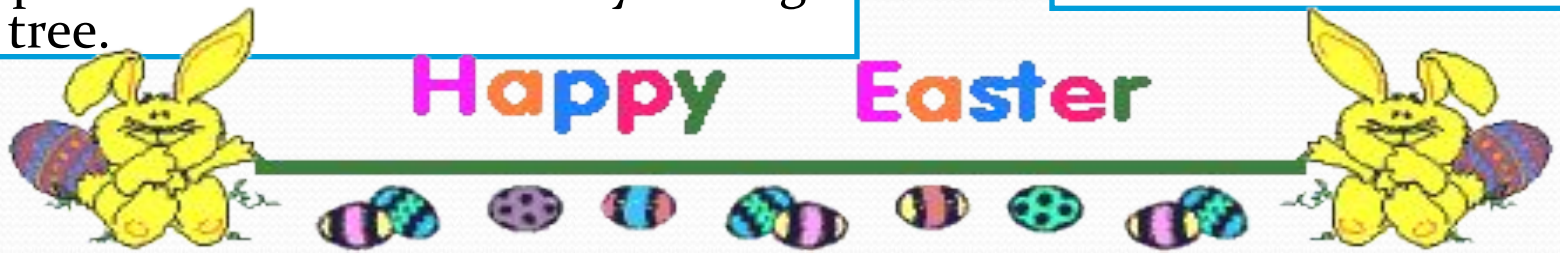

Father’s Day (June)

This festival is celebrated on the third Sunday and therefore the date of the holiday is never fixed.

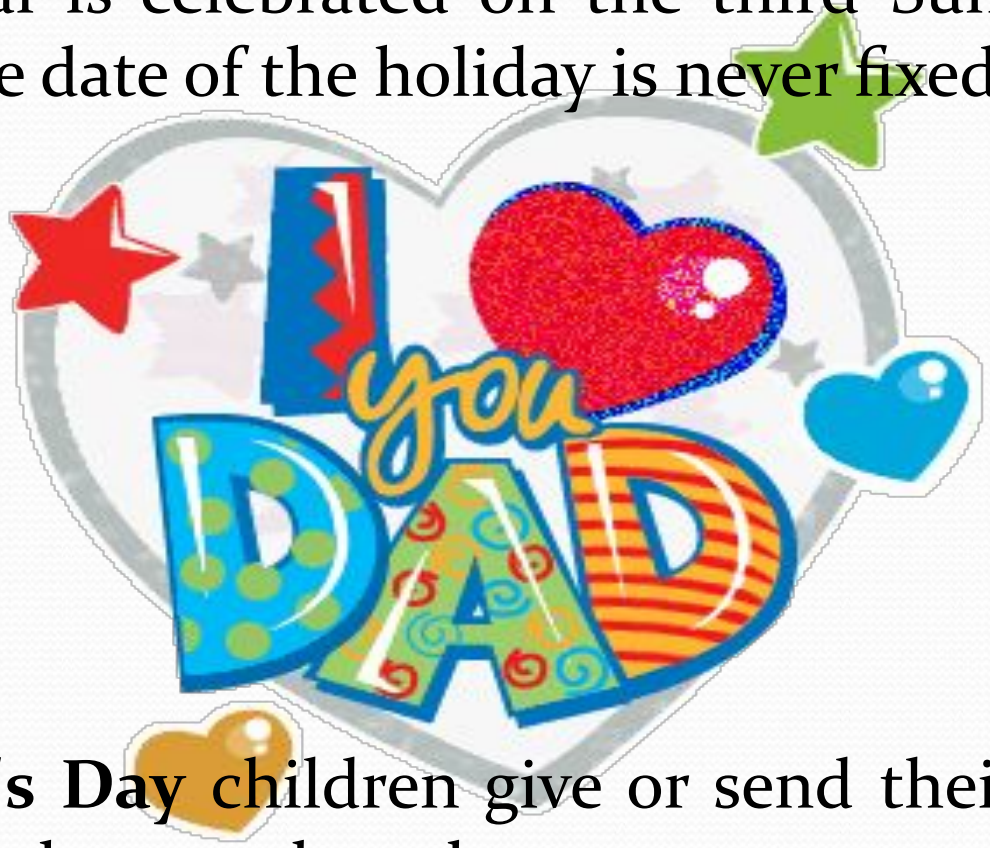

On **Father's Day** children give or send their fathers and grandfathers cards and presents.

HALLOWEEN (OCTOBER, 31)

On the 31st of October there is a **Halloween**. They say ghosts and witches come out on Halloween. People make lanterns out of pumpkins. Some people have Halloween parties and dress as witches and ghosts.

Happy Halloween
Fright Night

Christmas Day (December, 25)

The 25th of December is **Christmas Day**. There are beautiful Christmas decorations in the streets. On Christmas Eve everybody puts the presents under the Christmas tree. People say that at night Father Christmas puts presents into the stockings which children usually hang on their beds. The traditional Christmas meal is roast turkey and Christmas pudding.

People put Christmas trees in their houses and decorate them.

Quiz Time

- St. Valentine's Day
- April Fool's Day
- New Year Day
- Easter
- Mother's Day
- Halloween
- St. George's Day
- Christmas Day
- Father's Day

- June
- December, 25
- April, 1
- October, 31
- April, 23
- January, 1
- March
- February, 14
- April

Questions

1. What public holidays are in Great Britain?
2. How is New Year celebrated in Great Britain?
3. When do English people celebrate St.Valentine's Day? What kind of holiday is it?
4. What is the most popular emblem of Easter?
5. When do people celebrate Halloween?
6. Are you afraid of ghosts? Have you ever heard a scary story?
7. Who is Saint George?
8. Why do people celebrate Saint George's Day on the 23rd of April?
9. Is April Fool's Day a national holiday?
10. What do children give or send to their fathers and grandfathers on Father's day?

Список литературы

- www.dvinsk.lv
- ru.coolclips.com
- www.dinternal.com.ua
- www.lengto.ru
- www.litrasoch.ru
- xreferat.ru

СПАСИБО

ЗА

ВНИМАНИЕ