Taking up Hobbies

What is a hobby?

- *An activity you enjoy in your free time*
- *Everything you like doing*

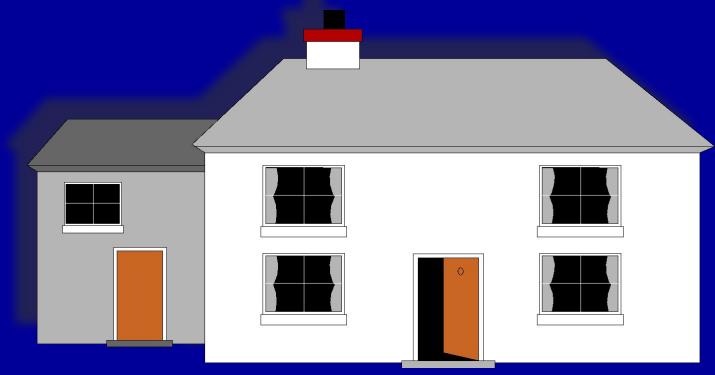

Mr.Brown's pet

Mrs.White's pet

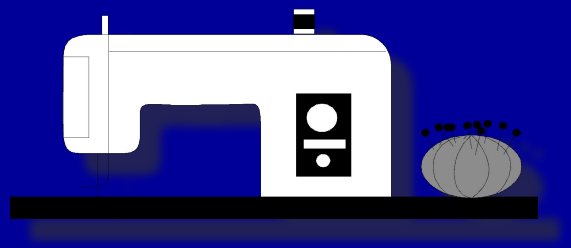

Sally

Pete

Mrs.White

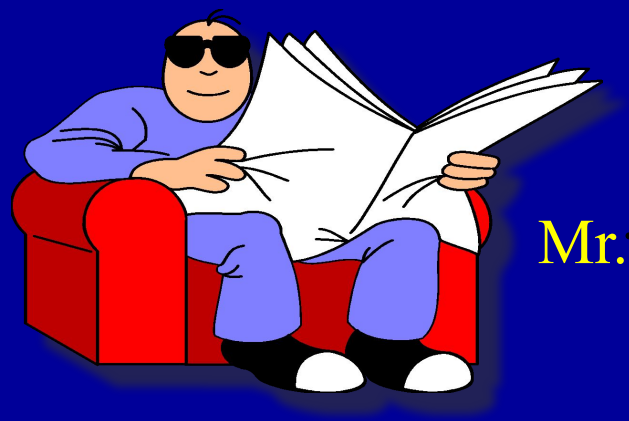

Mr.White

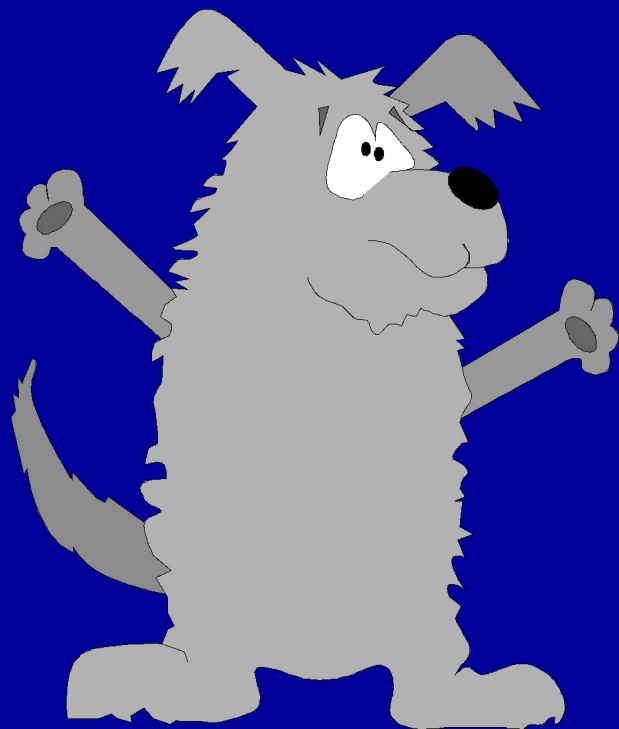

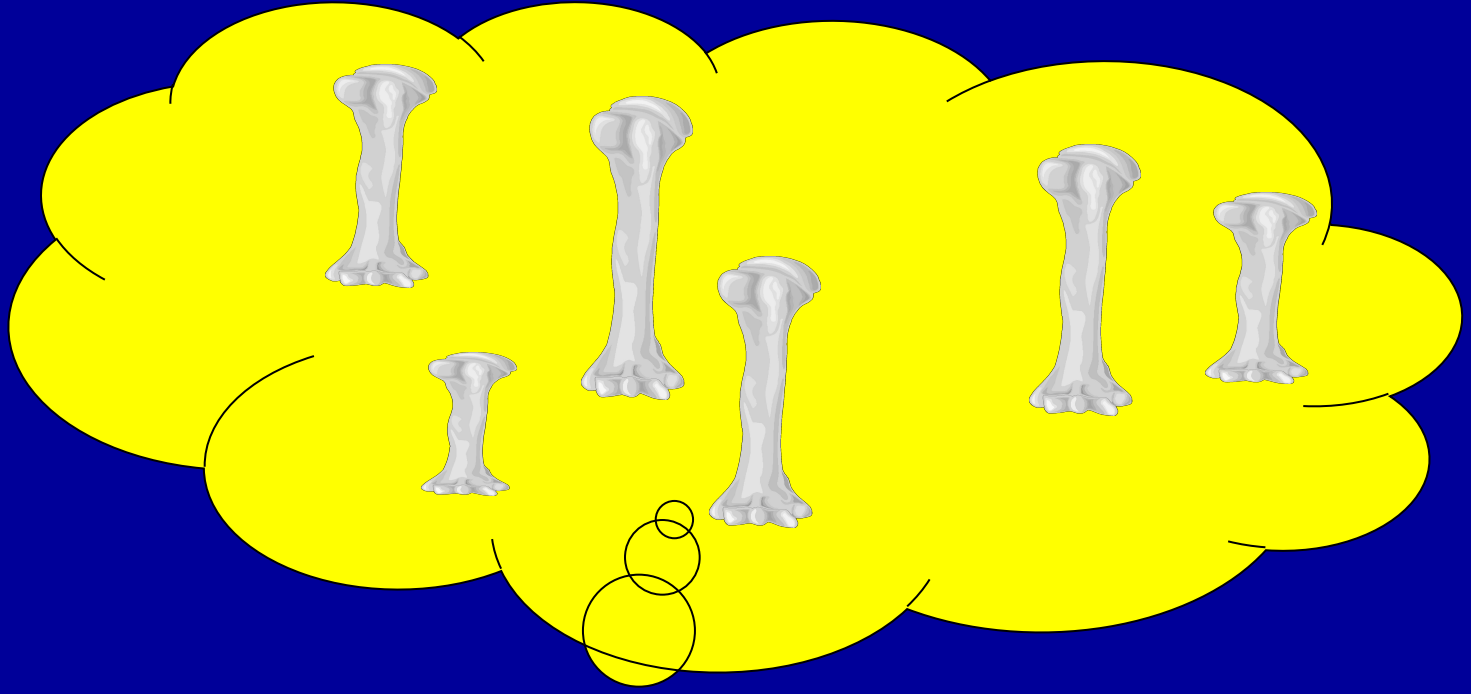

Snoopy’s hobby

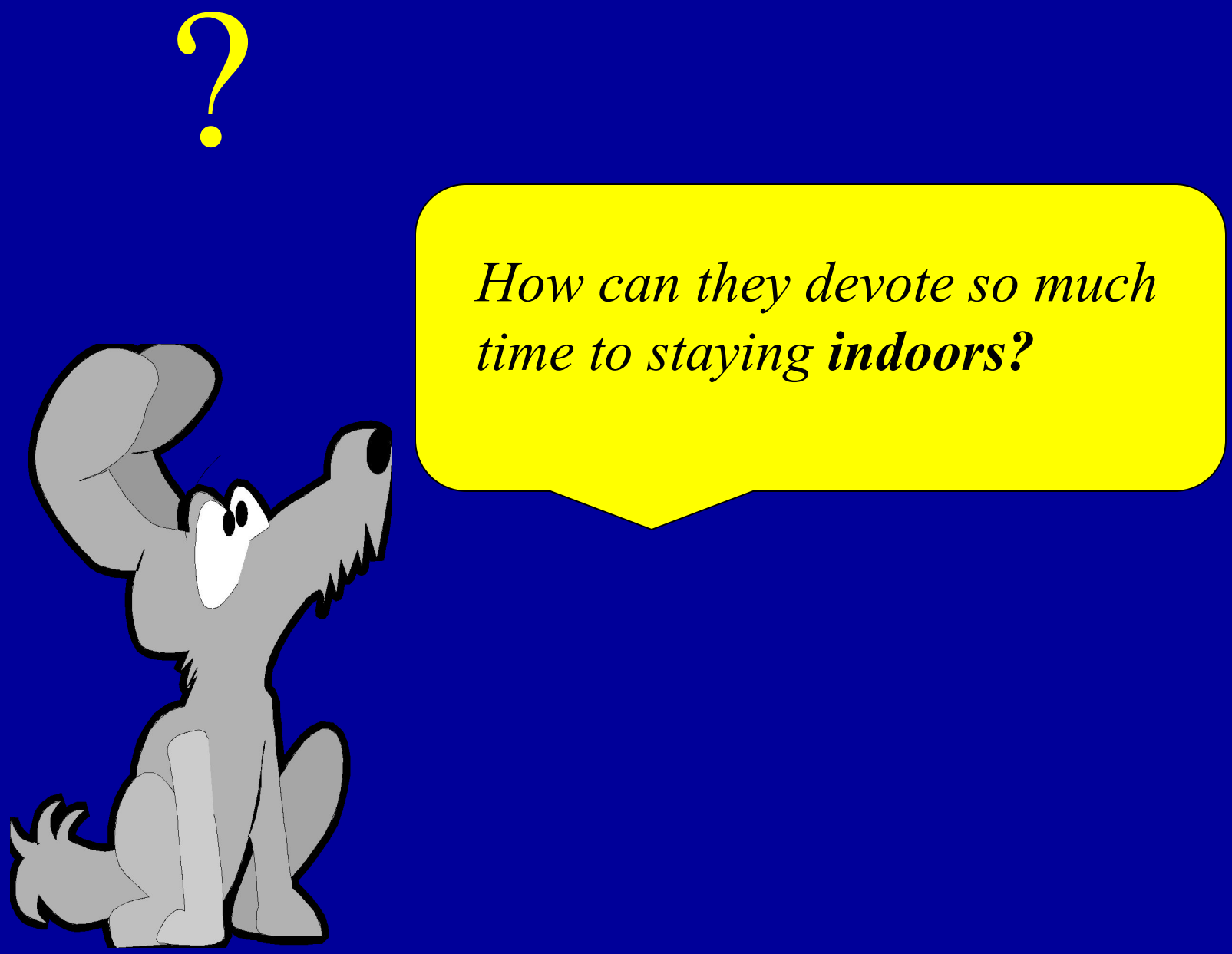
?
How can they devote so much time to staying **indoors?**

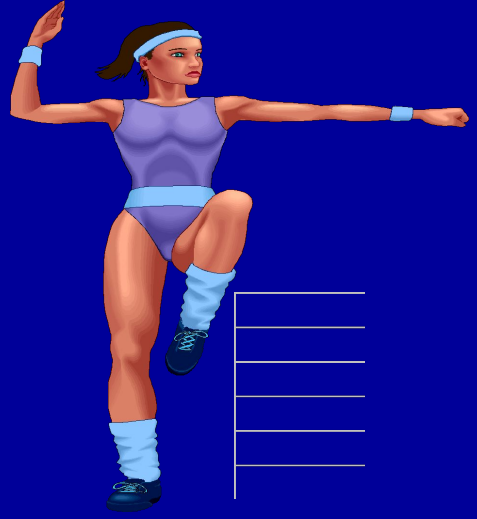

Mrs.Brown

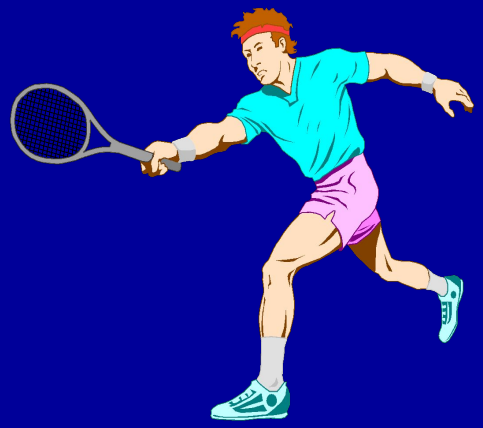

Andrew

M.Brown

John

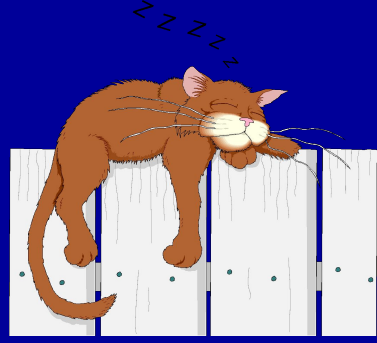

Rex’s hobby

What do you think?

Certainly!
Of course!
I agree with…
I also think...

Certainly not!
Of course not!
I don’t quite agree with…I think...

Do you agree?

- It's a pleasure to play computer games from morning till night.
- Gardening may be an occupation or it may be a hobby.
- Photography is boring for girls.
- You may be bored if you are idle in your free time and haven't taken up any hobby.

gardening

washing up

playing chess

keeping pets

watching TV

collecting things

playing the piano

doing homework

growing flowers

model-making
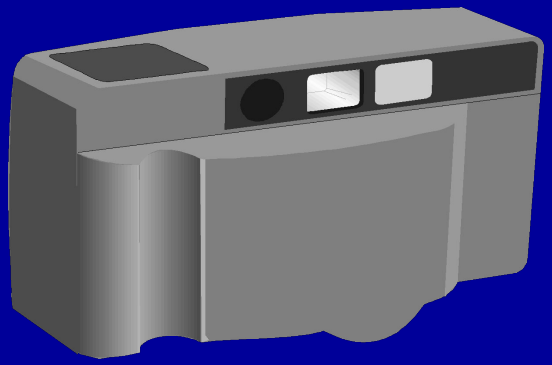
What is your hobby?