

# LIVERPOOL

ВЫПОЛНИЛА  
УЧИТЕЛЬ АНГЛИЙСКОГО ЯЗЫКА  
ШЕМЯКОВА А.С.



- Liverpool – is one of the biggest cities in Great Britain and one of the biggest port. Liverpool is situated on the right bank of the river Mersey not far from the Ireland sea. Liverpool was named in honor of a fairy bird «liver» which is a symbol of the city. More than 700 thousand people live in Liverpool. Liverpool is a big industrial, administrative and cultural center. It was found in 1207.



# the Beatles



- We associate Liverpool with the Beatles. It is motherland. The Queen Elisabeth awarded the order of British empire to this music group in the 11 June of 1965 year.



# Mathew Street

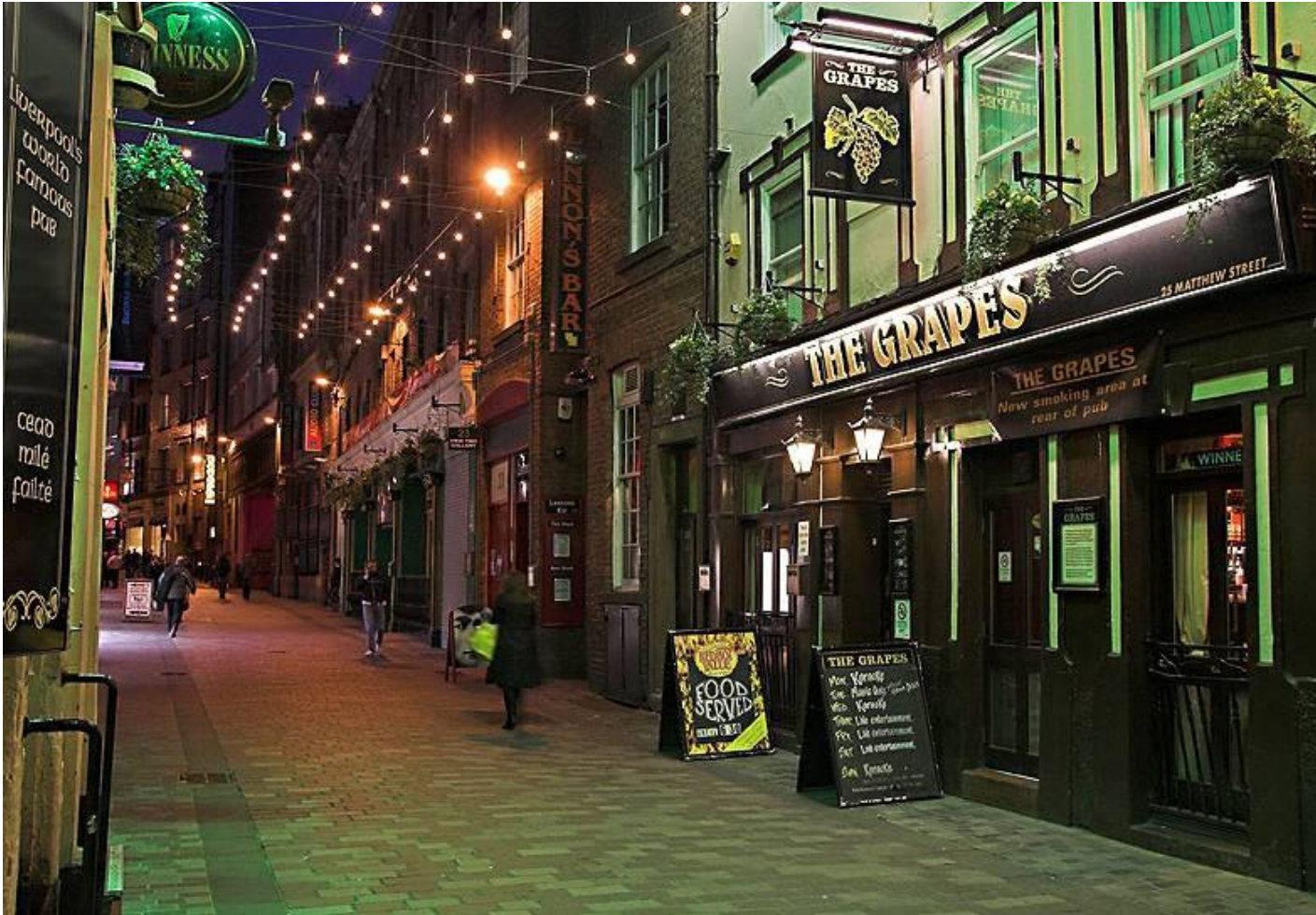

- The career of Beatles began in Mathew Street where the museum of the group is situated. There are a lot of halls and more than 600 thousand people visit it every year. There are many monuments of the Beatles in Liverpool.

# Anfield Stadium



Anfield Stadium is a home arena of football club Liverpool. This stadium is one of the most popular stadium in the world. Everyday day 50 lucky men visit Anfield Stadium with a tour guide. There are two football teams Everton and Liverpool in the city. They were found in the 19th century.



# FC Liverpool

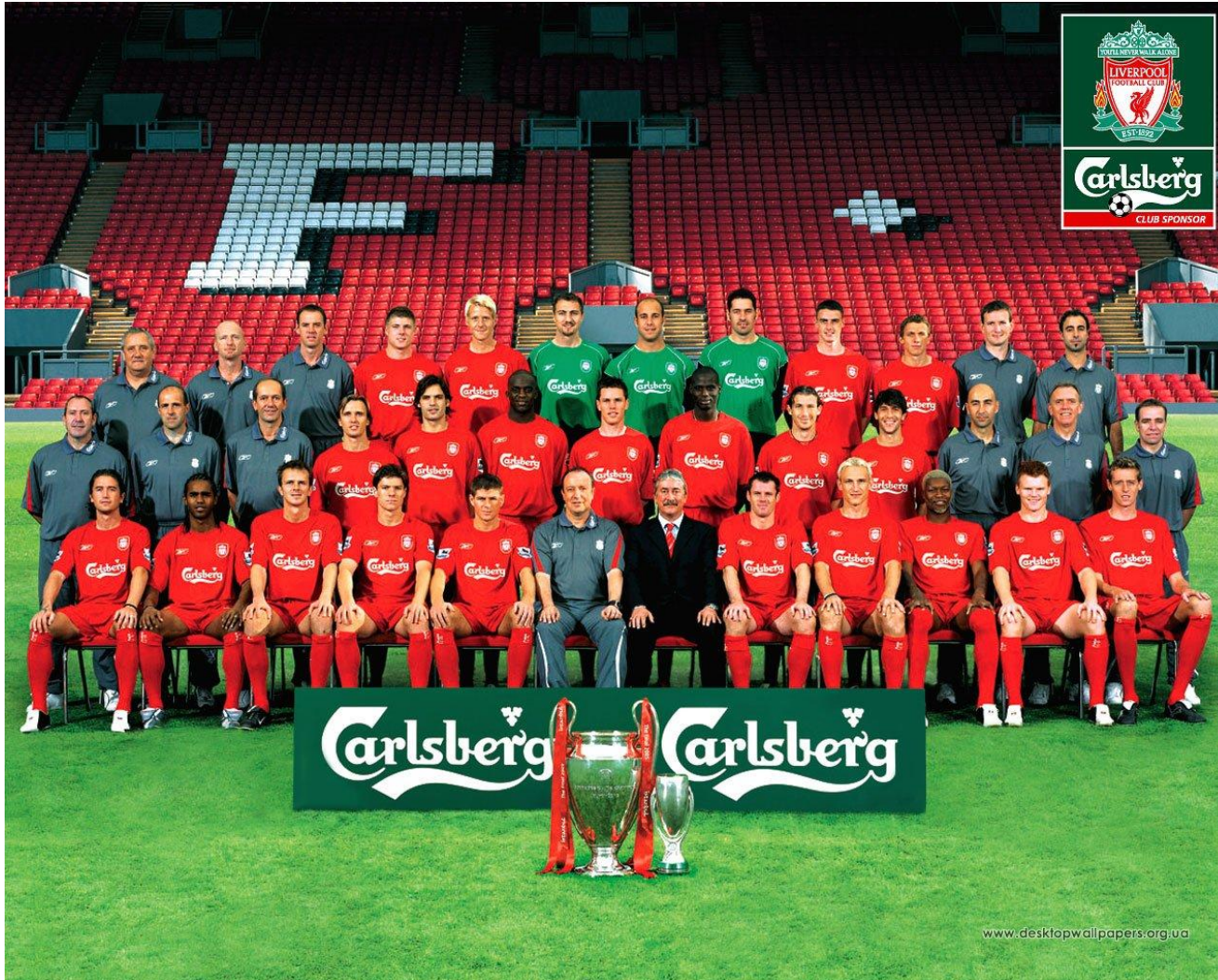

- Football club Everton is less popular than FC Liverpool, but stadium Goodison Park is a fantastic place. Goodison Park is stadium of FC Everton



# Liverpool Metropolitan Cathedral



- Liverpool Metropolitan Cathedral is the most original and the most exotic church in the world. Its nickname is Paddy's Wigwam. The Anglican Cathedral – the largest Cathedral in Great Britain and the fifth in size in the world.

# St. Georges Hall



- St. Georges Hall (1854) is situated in Lime Street. It is the most beautiful building in Liverpool. It has a concert hall, where is situated a huge organ. Charles Dickens read his stories here. Town Hall on Castle St (1754).



# Royal Liver Buildings



- These are Royal Liver Buildings. Many people think that Big Ben is the biggest tower clock in England but the biggest tower clock is situated here. Neogotic Anglican Cathedral has a huge bell tower.

# Turning the Place over



The nickname of this building is Turning the Place over. It was built in 2008 year, when Liverpool became cultural capital of Europe. England architect Richard Wilson made this original project.



Thank you for attention